Annex 1. Detail Requests (Matters such as schedules and evaluations may be adjusted following prior agreement.)

Training Period	· 4th Training Period: July 2025 to November 2025 (5 months) **A. Basic Course**: July to August 2025 (2 months) **B. Advanced Course**: September 2025 to November 2025 (3 months)
Curriculum	· **Basic Course**: Fundamental Theory, Programming, Network Security Basic, Web Exploitation, System Exploitation, Pentesting Basic, Bug Bounting, Cryptography, Consulting · **Advanced Course**: Real-world System Exploitation, Real-world Web Exploitation, Digital Forensics, Malware Dev/Analysis, Incidient-Response
Recruitment Quota	· Each ASEAN Member State can register **10 students** (Total 100 students) .
Eligibility	· **All participants must be ASEAN citizens and be able to provide proof of university student status.** · Requirements for Major: - Targeted at students enrolled in Cybersecurity, Computer Engineering, or closely related departments - Familiarity or experience in one or more of the following areas: ① Network security, System security, Web application security, Forensics, Cryptography, etc. ② Reversing, Vulnerability analysis, penetration testing, etc.
Items to Be Collected/ Used	**Mandatory Information** - **Personal identification information:** Name (English), Nationality, Date of birth, Contact Information (Phone number, Email, Address), University Certification of Enrollment Copy, Occupation of Interest - Personal Data Collection and Usage Agreement
Registration	· Application Due Date: 20 June 2025(Fri) · Eligible participants may enter by registering at the registration link and completing the tasks as detailed on the registration site.
Benefits	· Welcome - Kit · Mentoring - Consultation and course guidance using online tools. · Boot Camp - Outstanding graduates will be given the opportunity to be invited to a boot camp in Seoul. · Certificate of completion · Providing recruit information for Korean companies through ACS website.

Annex 2. Matters Relating to Collection/Usage

1. Purpose of Collection/Usage

1. Personal identification of an applicant, proceeding and managing the process of enrolling the ASEAN Cyber Shield (ACS) Online Education Program and etc.
2. Handling complaint, resolution of dispute, and fulfillment of legal obligation.

2. Personal Data Collection and Usage Agreement

1. By submitting this online education program application form, you agree to the collection of your personal information. The collected data will be used solely for the purpose of managing the program and will not be disclosed to any third parties.

2. Personal Information to be Collected:
   A. Full Name (English)
   B. Date of Birth
   C. Nationality
   D. Contact Information (Phone number, Email Address, Home Address for sending textbook)
   E. Affiliated School Information
   F. Copy of Certification of Enrollment

3. Purpose of Personal Data Use
   A. Personal information will be collected and used for participation and management of the program.
   B. It will also be used for analysis of educational outcome and other education-related communications.

4. Retention and Deletion of Personal Information
   A. Personal information will be retained for up to 1 year after the education ends, after which it will be promptly destroyed. Provided, however, that after the date, the personal information will be retained and used only within the necessary scope for the resolution of dispute, and fulfillment of legal obligation.

3. Important

1. Please provide accurate information when filling out the registration form.
2. Any updates or announcements regarding the education will be posted on the official website and communicated via email during the competition.
3. Participants are expected to participate in the course through fair and legitimate means throughout the education. Any form of misconduct may result in the disqualification of the individual from the education program.

Contact Information

1. For further inquiries, please contact us at office@aseancybershield.org

Annex 3. Information leaflet

What is ACS-Education?

Curriculum

Composition of basic and advanced curriculum in various fields

Shields, Assemble

We train Cybersecurity experts in ASEAN countries

ASEAN countries and Korea Internet & Security Agency (KISA) are cooperating to lead world change through educational program. Participate in the opportunity to grow into a global leader!

Trainee Recruitment period

Trainee recruitment *Selection process included	~ 2024.12
3rd ACS EDU begins	2025.02

Students recommended by the ASEAN Members States can apply.

< Educational Curriculum >

Basic course (2 months)

- Fundamental Theory
- Bug Bounting
- Web Exploitation
- Cryptography
- Pentesting Basic
- ⋮

9 Subjects

+

Advanced course (3 months)

- Digital Forensic
- Malware Dev/Analysis
- Real-World Web Exploitation
- Incident Response
- Real-World System Exploitation

5 Subjects

Certificate of completion

* The curriculum is only an example and can be changed during actual progress.

Trainee's Benefit

Participate and receive benefits

1. **Welcome-Kit** — A welcome kit will be provided only to those who apply in advance.
2. **Mentoring** — One-on-one mentee consultation and course guidance using online tools.
3. **Boot camp** — Outstanding graduates will be given the opportunity to be invited to a boot camp in Seoul.
4. **Certificate issuance** — Upon completion of the course, a certificate of completion will be issued.
5. **Recruit Information** — We provide recruit Information for Korean companies through the ACS website, email, etc.

Homepage

Shields, Assemble

office@aseancybershield.org

ASEAN Cyber Shield Online Education

ACS Online Education

Annex 4. Activities

- **ACS EDU Program**

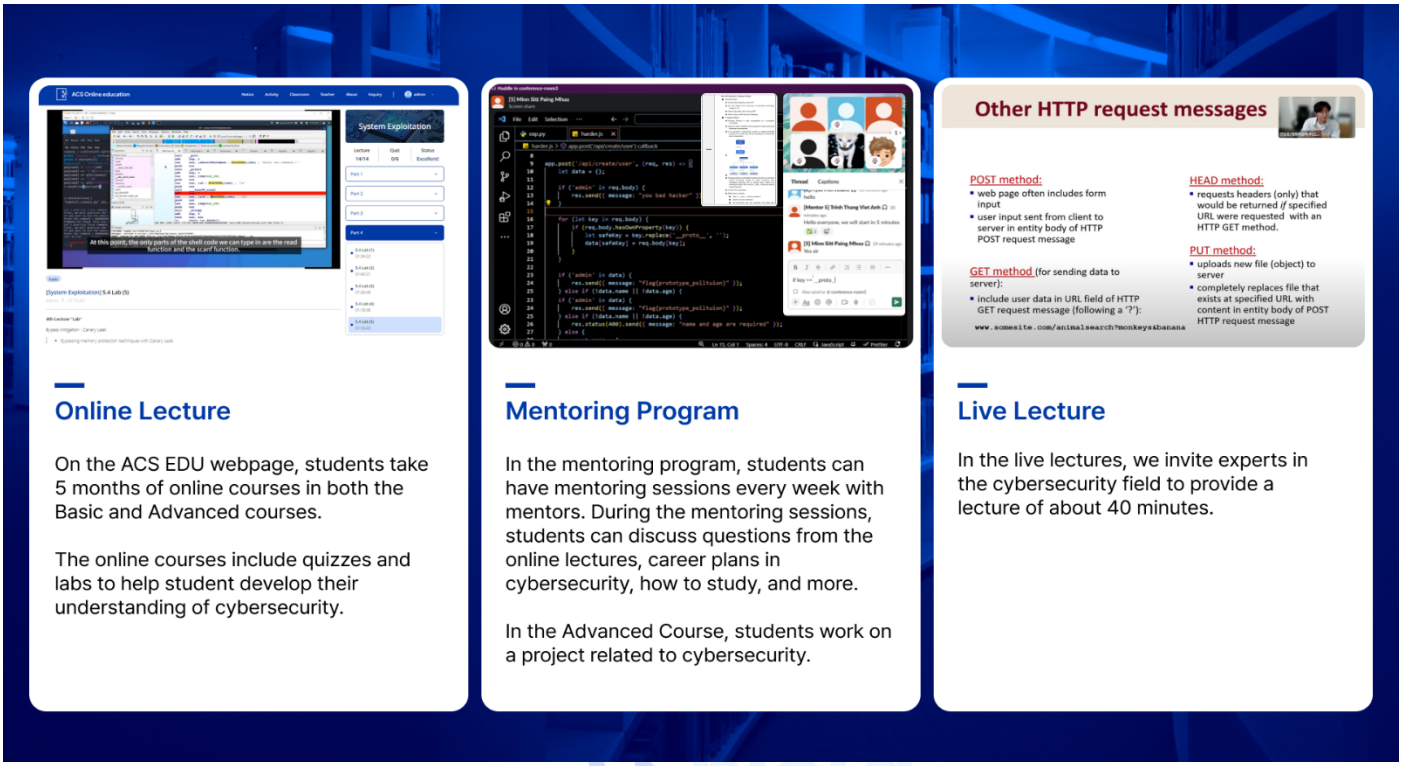

- **1st ACS EDU Survey Results**

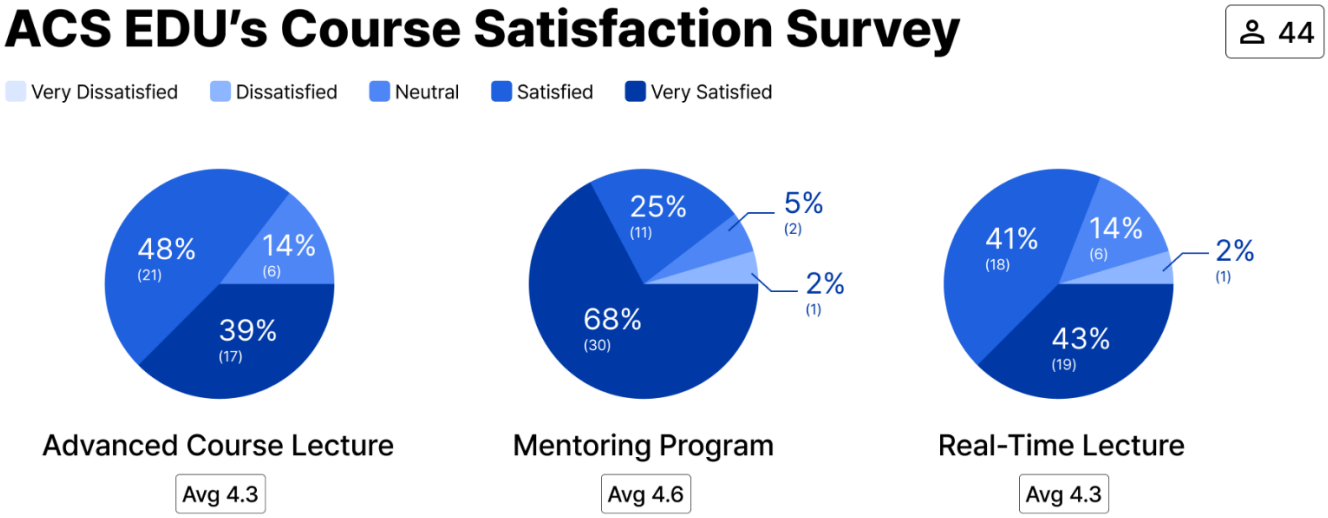

Results of the 1st ACS EDU

- ACS EDU 1st Recruitment : 78 students
- Basic Course Completed : 67
- Number of certificates issued : 153
- Completion rate to total participants : 46%

Annex 5. Application Form

NAME		Nationality	
Learning History about cybersecurity	- Why are you interested in the cybersecurity field? - What are you studying these days in cybersecurity? - Do you have any studies or experiences CTF Competition or project? **(Your CTF** Competition **or project experience does not affect your acceptance in ACS)**		

Why did you apply to ACS EDU	- Why did you apply to ACS EDU?
What do you hope to gain from ACS EDU.	- What do you want to gain from this training? - What is your personal goal in ACS EDU? - What do you hope to do in the future with your studies at ACS EDU?

ACS EDU Application Guide

1. Your response can be a maximum of 3 questions totaling 2 pages (please keep your submission to 2 pages).
2. Please submit by the **due date**
3. If you have any questions, please contact office@aseancybershield.org

Annex 6. Criteria for evaluating Outstanding Students & Privileges

- **Criteria for evaluating Outstanding Students**

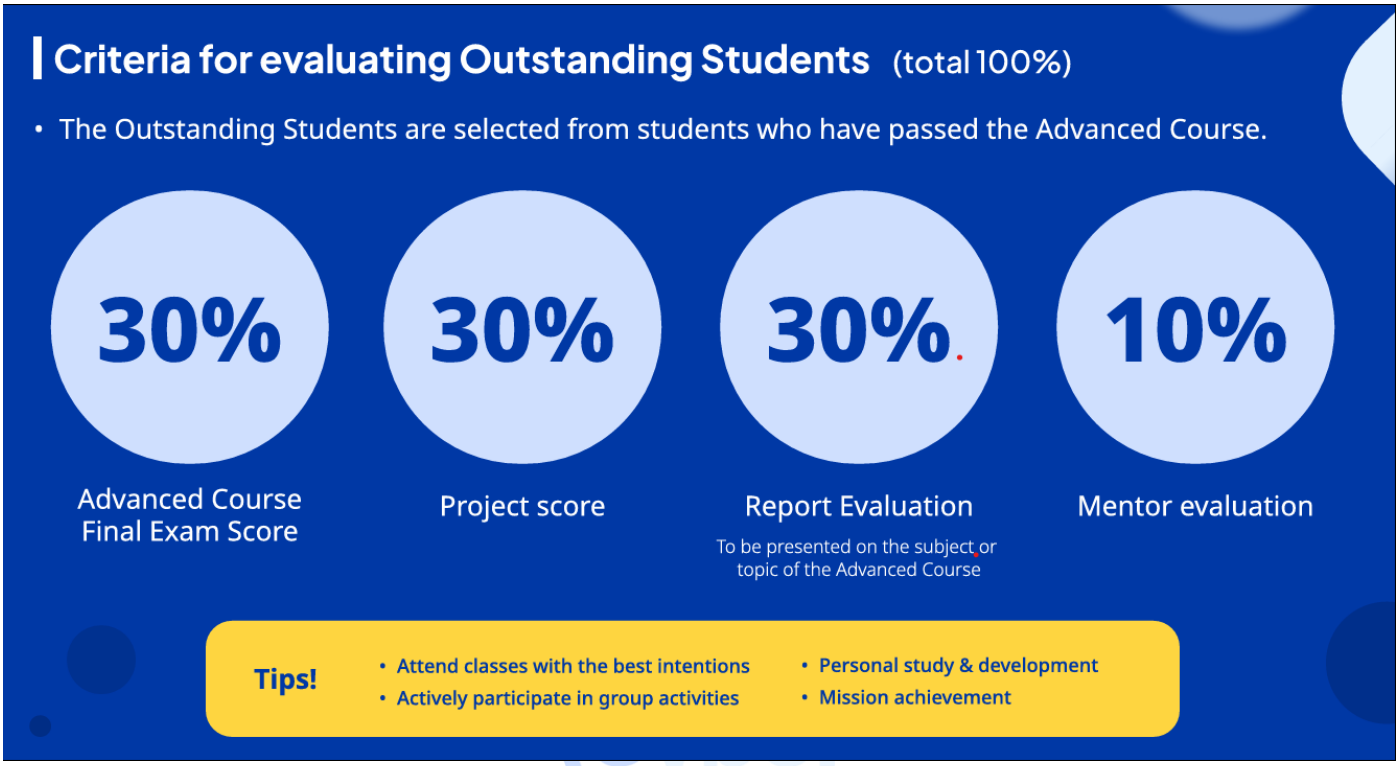
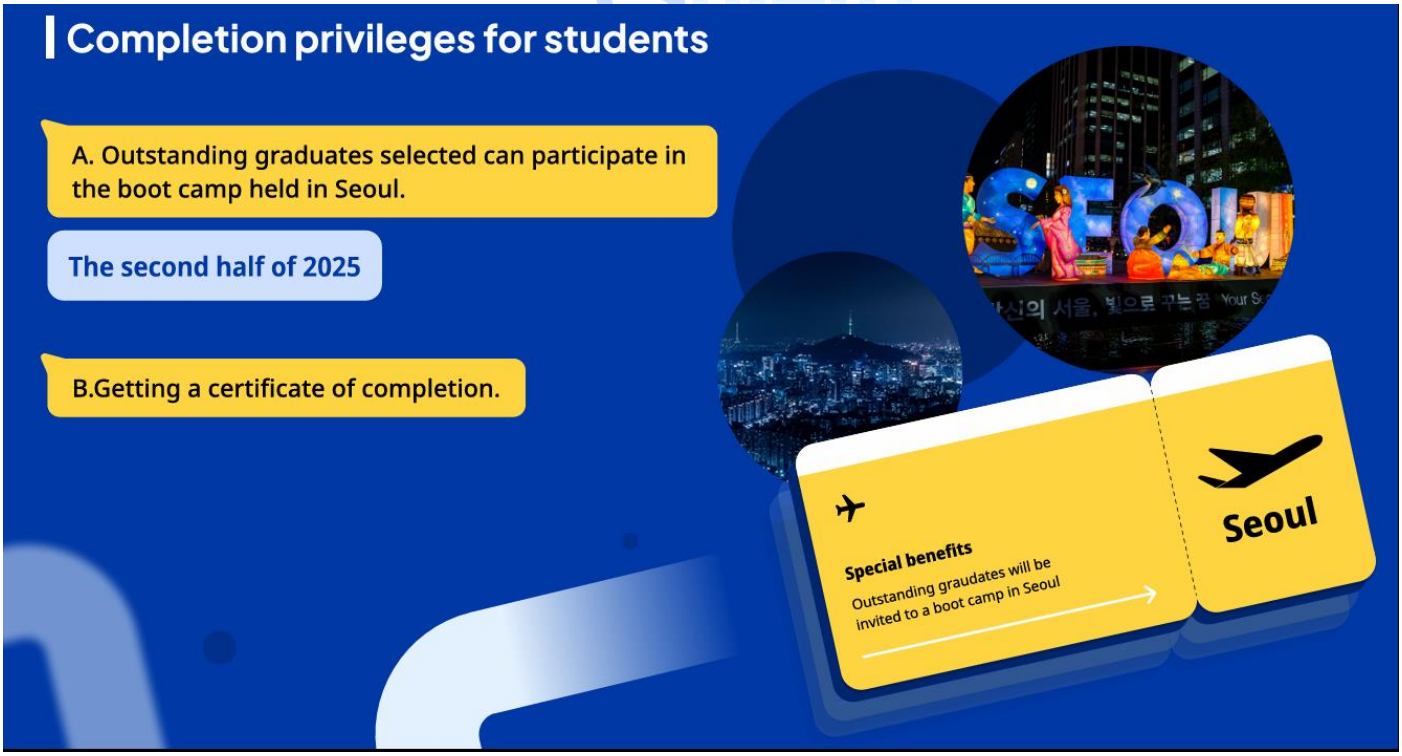
- **Completing privileges for students**